



RÉPUBLIQUE
FRANÇAISE

*Liberté
Égalité
Fraternité*



France
Travail

English

Assimilation of the vocational training hours



Vocational training hours can be assimilated into the processing of the 507 worked hours required for the opening of the entitlement A8/A10.

Before you begin your training

Make an appointment with an advisor in your local France Travail agency in order to validate your training project and the terms of funding.

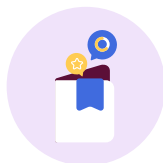

From here, there are two possible outcomes :

- You are **compensated** throughout your training through the ARE or the AREF (training ARE). In this case, the training hours **will not be taken into account** for the next review of your entitlement A8/A10.
- You are **not compensated** throughout your training, your training hours **will be taken into account** for the next review of your entitlement A8/A10.

You are compensated throughout your training

- Your training hours will not be taken into account for the next review of your entitlement A8/A10.
- You must update your situation monthly on your personal account.
- If your training lasts **beyond your anniversary** date : you must click on the "re-examine my entitlement" prompt on your personal account. Said prompt will be available fifteen days before your anniversary date and will trigger the review for the renewal of your entitlement.

You are not compensated throughout your training

- Training hours can be assimilated under certain conditions, meaning that they will be taken into account for the next review of entitlement.

During said review, the training periods that are not paid by **the unemployment insurance scheme** are considered within the limit of two-thirds of the affiliation condition. If said affiliation condition is 507 worked hours, up to 338 training hours will therefore be considered. The total number of training hours that can be added to the art and technical teaching hours cannot be more than 338 hours.

- Before you begin your training, you must do one of the following :
 - Submit a written claim for a voluntary deregistration that will last the entirety of said training
 - Formalize your claim in-person during your meeting with your local advisor.
 - Inform France Travail about your new situation directly from your personal account: go to the "My registration" section and indicate that you are no longer seeking a job.

This claim is irrevocable : you cannot go back on your decision.

- As such, you will **not be compensated through the ARE or the AREF** during your training.

As you will not be registered as a jobseeker during this training and will not receive the AREF, you will also not be entitled to any training aid.

- The day after the end of your training, you must register to France Travail again via your personal account.



For your entitlement A8/A10 to be reviewed, you must give proof of a work contract that has ended after the training. In other words, you will need to have resumed work after said training.

Good to know

- During your training, you can be compensated through specific welfare benefits (ASS) or professionalization and welfare benefits (APS); you can also be eligible to the follow-up benefits (AFD) or the Pôle emploi benefits (Pôle emploi training compensation – RFPE). In such cases, your training hours can be assimilated into the next review of entitlement A8/A10.
- For the assimilation to occur, the training must imperatively relate to volumes III & IV of the 6th chapter of the French working code. In practice, this means that the training must relate to the CVT (continuing vocational training) and to the RPL (recognition of prior learning).

Please note that all trainings proposed by the AFDAS relate to volumes III & IV of the 6th chapter of the French working code.